



Front
 SCALE: 1/8" = 1'-0"

<p><i>Timber Ridge Construction</i> 402-450-1448</p>		<p><small>By: Paul Sayer: 402-850-3015 I am a professional drafter and designer with over 20 years of experience in the construction industry. I am responsible for the design and construction of residential and commercial buildings. I am a member of the American Society of Mechanical Drafters and Designers (ASME) and the National Society of Professional Drafters (NSPD). I am committed to providing high-quality design and drafting services to my clients.</small></p>	<p>Front</p>	
<p>Project Address</p>	<p>6300 Granite Ridge Rd</p>		<p>DATE:</p>	<p>PAGE:</p>
<p>1905 Ranch</p>			<p>Wednesday, September 20, 2017</p>	<p>1/9</p>
<p>APPROVED BY:</p>				

First Floor

SCALE: 1" = 10'-0"

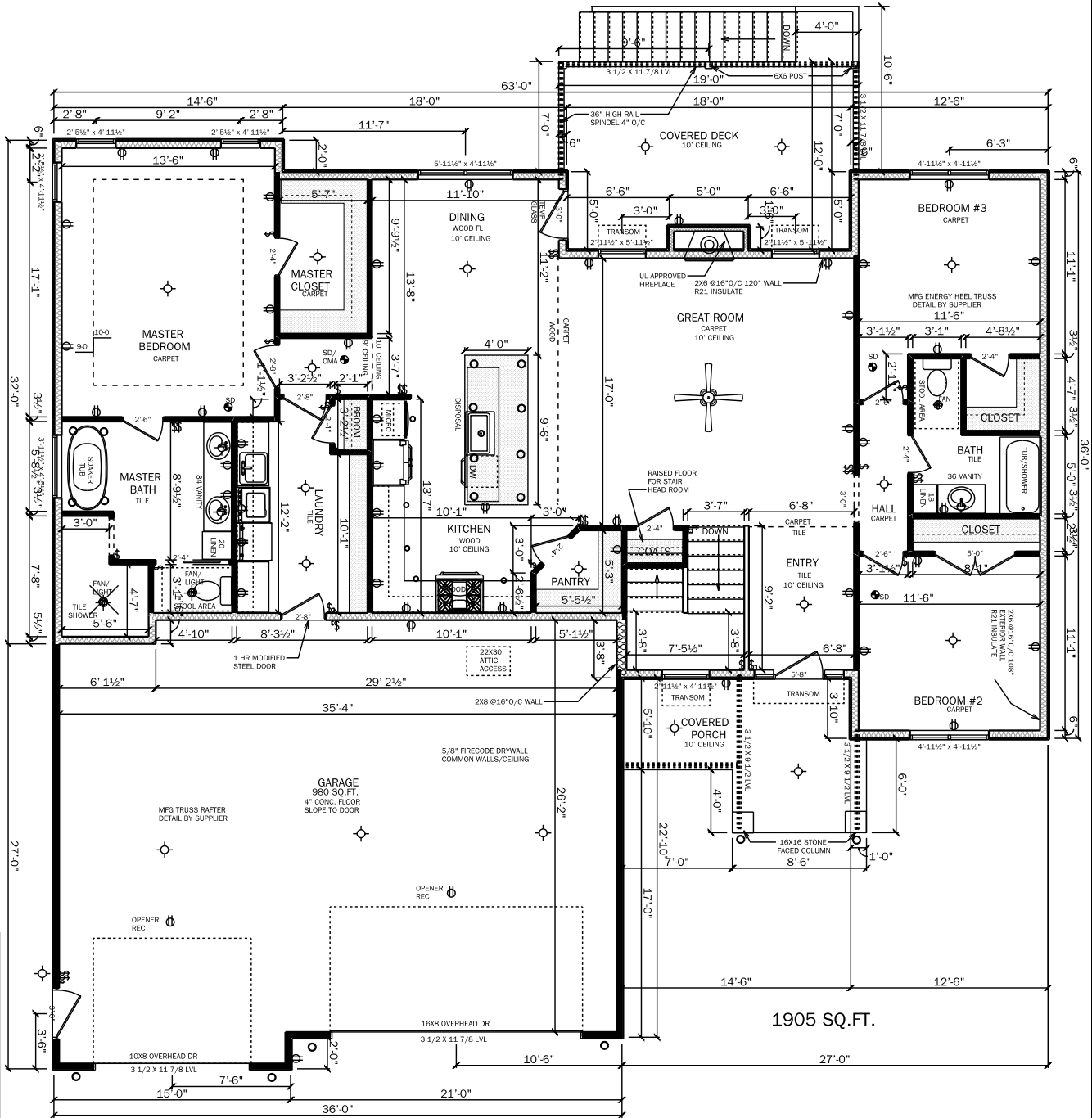

Timber Ridge Construction
 407-450-1446
 6300 Granite Ridge Rd
 1905 Ranch
 APPROVED BY: _____



By Paul Sayer, I 202-980-5076
 THESE PLANS ARE THE PROPERTY OF THE OWNER LISTED ABOVE. OWNER TO VERIFY ALL DIMENSIONS AND SPECIFICATIONS PRIOR TO CONSTRUCTION. OWNER ASSUMES ALL LIABILITIES OF DESIGN AND CONSTRUCTION THEREOF. OWNER TO BE SURE CONSTRUCTION CONFORMS TO ALL BUILDING CODES.

DATE: Wednesday, September 20, 2017
 PAGE: 5 / 9
First Floor

Foundation

SCALE: 1" = 10'-0"

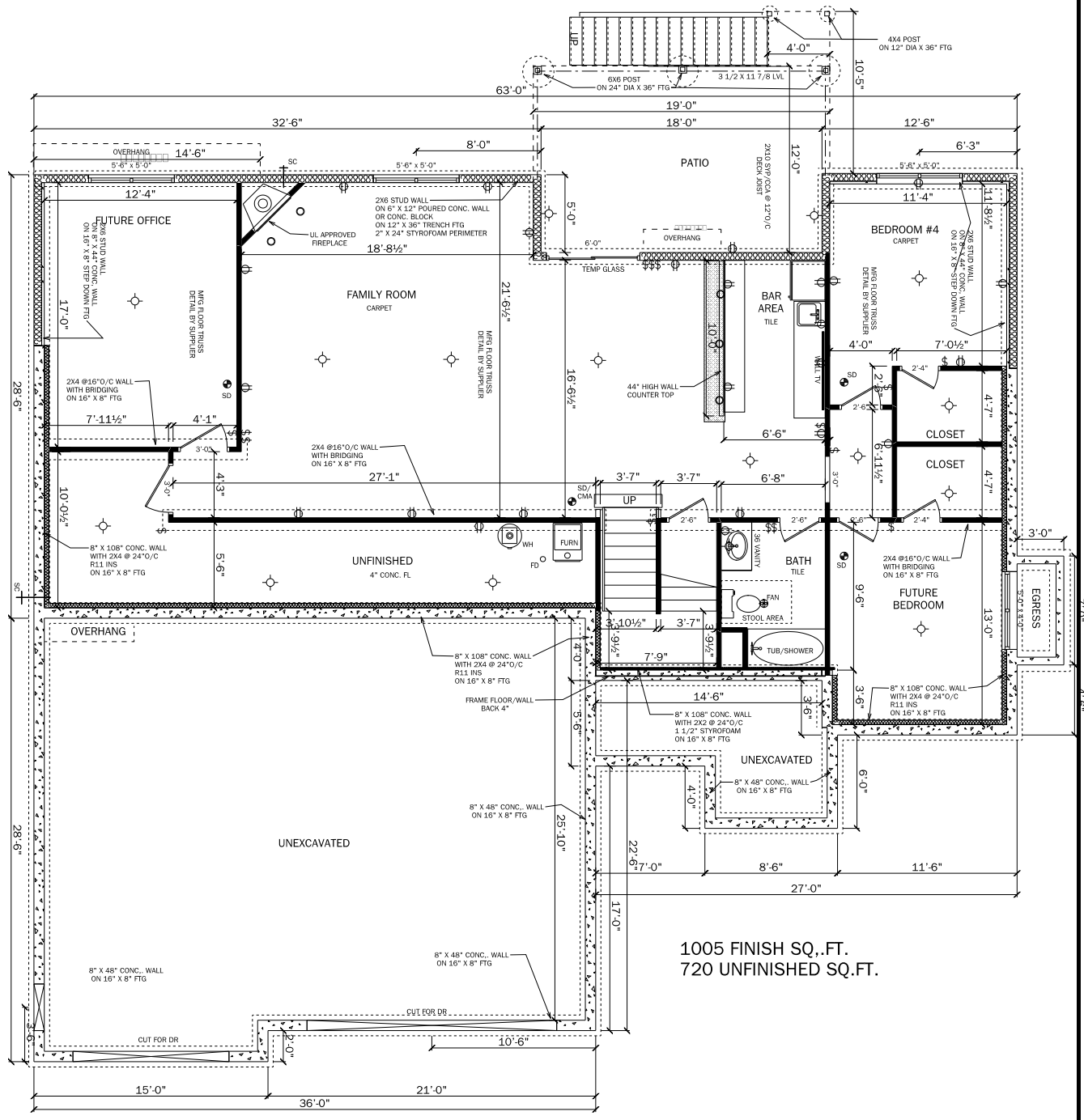

1005 FINISH SQ. FT.
720 UNFINISHED SQ. FT.

APPROVED BY	<i>Timber Ridge Construction</i>
PROJECT ADDRESS	6300 Granite Ridge Rd 1906 Ranch
DATE	Wednesday, September 20, 2017

By Paul Sawyer #0258030216

THESE PLANS ARE THE PROPERTY OF THE OWNER LISTED ABOVE. OWNER TO VERIFY ALL DIMENSIONS AND SPECIFICATIONS PRIOR TO CONSTRUCTION. OWNER ASSUMES ALL LIABILITIES OF DESIGN AND CONSTRUCTION THEREOF. OWNER TO BE SURE CONSTRUCTION CONFORMS TO ALL BUILDING CODES.

SAYER DRAFTING AND DESIGN

Foundation

PAGE: 6 / 9



Rear
SCALE: 1/8" = 1'-0"

<i>Timber Ridge Construction</i> 402-450-1448	
Project Address	6300 Granite Ridge Rd 1905 Ranch
APPROVED BY	

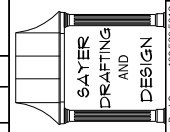

By: Paul Sater, License # 402-680-3016
 I, Paul Sater, hereby certify that the design and construction of the above project was prepared by me or under my direct supervision and that I am a duly licensed professional engineer in the State of North Carolina. I am not providing any services to the contractor or construction manager. I am not providing any services to the contractor or construction manager. I am not providing any services to the contractor or construction manager.

DATE:	Wednesday, September 20, 2017
-------	-------------------------------